SA-8023AW

Amortizor hidraulic cu sina pentru usi de 40 - 65 Kg

DESCRIERE

Amortizor hidraulic cu sina pentru usi de la 40Kg pana la 65 Kg.
Latimea maxima acceptata a usii este de 950mm.

CARACTERISTICI

- Ulei hidraulic termostabil
- Viteza de inchidere ajustabila
- Montare universala: stanga sau dreapta
- Deschidere pana la 155˚

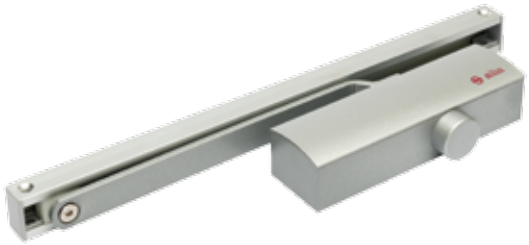

SPECIFICATII

- Material: Aluminiu turnat
- Greutate: 1650g
- Culoare: argintiu, alb

DIMENSIUNI

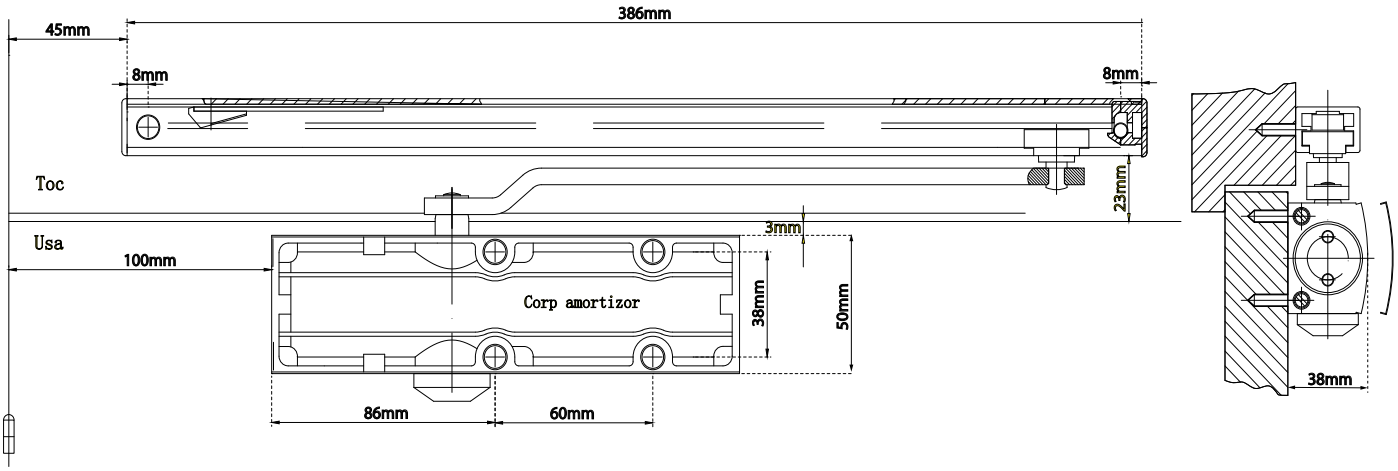

Fisa tehnica

YLI CONTROL ACCES

YLI ETERNIT ACCES Srl

A.: Str. Haiducului 3A
400040 Cluj-Napoca
Romania

T.: 004 0264 484 989
F.: 004 0364 262 990
W.: www.yli.ro